

# Tilt N Space 2011 Script

## Tilting Frame Wheelchair

### 90605



**To Order** Fill in the frame dimensions and features required. For variations describe in detail on a separate page. If you have any further questions contact us at the address at the bottom of the page.

**SEND FORM**  
If online, click here to send via e-mail

Date \_\_\_\_\_

Name \_\_\_\_\_

Address \_\_\_\_\_

Phone \_\_\_\_\_

Fax / Cell \_\_\_\_\_

Email \_\_\_\_\_

Delivery details \_\_\_\_\_

Therapist details \_\_\_\_\_

Required by \_\_\_\_\_

Disability \_\_\_\_\_ Weight \_\_\_\_\_ Height \_\_\_\_\_ Shoe Size \_\_\_\_\_ T-Shirt Size \_\_\_\_\_

(Weight limit is 110kg for standard option, weights in excess of this incur an up-charge for reinforcing requirements)

**TRIAL CHAIR REF:** \_\_\_\_\_

### MEASUREMENTS (Refer to diagram)

- A** Seat width \_\_\_\_\_
- B** Seat depth  15" - 20"  17" - 22"  
if known set seat depth at: \_\_\_\_\_
- C** Camber  0°  3°
- D** Back canes height (std)  21.5"  
if known set height at: \_\_\_\_\_
- E** Seat to foot-plate \_\_\_\_\_
- F** Seat height (when in neutral position) \_\_\_\_\_
- Single Ram (std)  Twin Ram **AD10235**  
(for larger chairs/user)
- Flared Front \_\_\_\_\_ **AD10230**  
(extra width per side)
- Flared Top & Bottom \_\_\_\_\_ **AD10232**  
(extra width per side)

### Additional Notes

(you can type here)

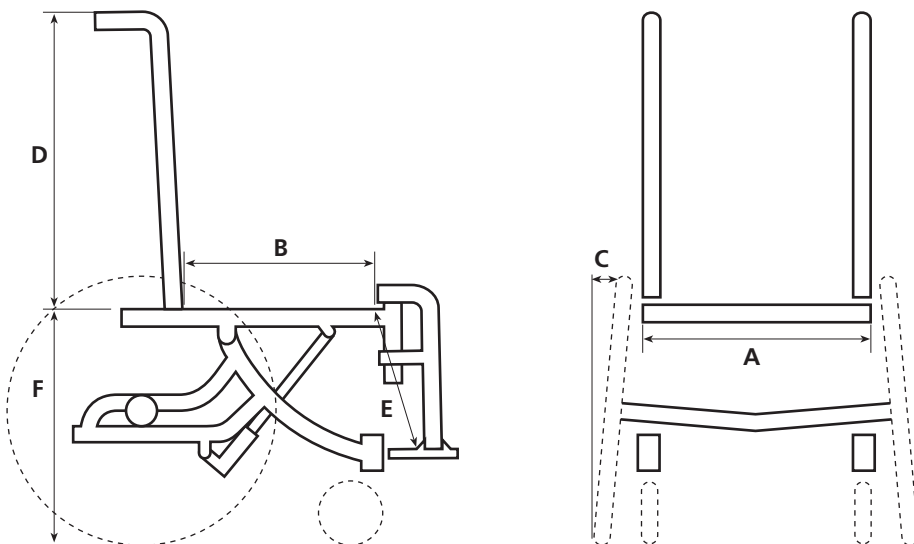

# Tilt N Space 2011 Script

## Tilting Frame Wheelchair

Name \_\_\_\_\_

**PUSH HANDLES**

- Standard on back canes (std) \_\_\_\_\_ (height)
- Adjustable height: \_\_\_\_\_ (range)

- Ratchet stroller (adjustable angle) **AD14300**
- Extension U stroller handle (quick release) **AD14200**

**FOOT-PLATE STYLE**

- Swing away with flip up foot-rest - 60° hanger (std)
- Swing away with flip up foot-rest - 70° hanger (std)
- Swing away with flip up foot-rest - 80° hanger (std)
- Swing away with flip up foot-rest - 90° hanger (std)
- Left Elevating leg rest **AD11610**
- Right Elevating leg rest **AD11610**

**FOOT-PLATE**

- Plastic (std)
- Angle adjustable (std)

**CASTORS**

- |   |   |   |  |
|---|---|---|--|
| <input type="checkbox"/> 4" solid (std)                   | <input type="checkbox"/> 5" solid (std)                   | <input type="checkbox"/> 6" solid (std)                   | <input type="checkbox"/> 8" solid <b>AD11760</b>     |
| <input type="checkbox"/> 4" x 1.25" alloy <b>AD11710</b>  | <input type="checkbox"/> 5" solid alloy <b>AD11740</b>    | <input type="checkbox"/> 6" solid alloy <b>AD11742</b>    | <input type="checkbox"/> 8" pneumatic <b>AD11780</b> |
| <input type="checkbox"/> 4" wide soft roll <b>AD11806</b> | <input type="checkbox"/> 5" x 1.5" solid <b>AD11720</b>   | <input type="checkbox"/> 6" x 1.5" solid <b>AD11730</b>   |  |
|   | <input type="checkbox"/> 5" x 1.5" alloy <b>AD11740</b>   | <input type="checkbox"/> 6" x 1.5" alloy <b>AD11742</b>   |  |
|   | <input type="checkbox"/> 5" wide soft roll <b>AD11810</b> | <input type="checkbox"/> 6" wide soft roll <b>AD11820</b> |  |
|   |   | <input type="checkbox"/> 6" pneumatic <b>AD11750</b>      |  |

**FORKS**

- Standard forks (std)

**BRAKES**

- Nil
- Push to lock (std)
- Drum brakes **AD14650**  
(Not for use on 12" wheel)
- Foot Brakes **AD14660**

**ANTI-TIPS**

- Nil
- Pair of single height adjustable anti-tips with plastic wheels (std)
- Pair of single height adjustable anti-tips with rollerblades **AD15030**

**ARMRESTS**

- Nil
- T adjustable height with desk pad armrest (std)
- ABS skirt guard attached to full length pad armrest (std)
- T adjustable height with full length pad armrest (std)

**ACCESSORIES, STRAPS, IMPACT GUARDS**

- |  |   |   |
|--|---|---|
| <input type="checkbox"/> Tray on armrest <b>AD17000</b>  | <input type="checkbox"/> Leg strap <b>AD16300</b>                   | <input type="checkbox"/> Seat belt with plastic clasp <b>AD16500</b>      |
| <input type="checkbox"/> Tray with prongs <b>AD17010</b> | <input type="checkbox"/> Heel loops (std)                           | <input type="checkbox"/> Seat belt with car buckle (child) <b>AD16520</b> |
| <input type="checkbox"/> Back-pack <b>AD16680</b>        | <input type="checkbox"/> Ankle huggers <b>AD16340</b>               | <input type="checkbox"/> Seat belt with car buckle (adult) <b>AD16522</b> |
|  | <input type="checkbox"/> Impact guards front hangers <b>AD16400</b> | <input type="checkbox"/> Bodypoint _____ (code)                           |

**SEATING**

- Nil
- Alloy base **AD18030**

# Tilt N Space 2011 Script

## Tilting Frame Wheelchair

Name \_\_\_\_\_

**WHEELS****12.5" - 22"**

- 12.5" Transit Wheels  
 16" x 1.75" Composite Wheels  
 18" x 1" Spoked Wheels  
 18" x 1.75" Composite Wheels  
 20" x 1" Spoked Wheels  
 20" x 1-3/8" Spoked Wheels  
 20" x 1.75" Spoked Wheels  
 20" x 1.75" Composite Wheels  
 20" X-Core Wheels  
 22" x 1" Spoked Wheels  
 22" x 1-3/8" Spoked Wheels  
 22" Spinergy LX Wheels (12 spoke - black only) **AD13310**  
 22" X-Core Wheels

**24"**

- Spoked Wheels (std)  
 Composite Wheels  
 Spinergy Day Wheels (18 spoke) **AD13300** (Choose your spoke colour) **Bk R Bl W Y**  
 Spinergy LX Wheels (12 spoke) **AD13310** (Choose your spoke colour) **Bk R Bl W Y Gr Pk O**  
 Spinergy LX Wheels with FlexRim (12 spoke - black only) **AD13315**  
 X Core Wheels (5 spoke) **AD13108**  
 Dino Wheels **AD13360** (Choose your spoke colour) **Bk R Bl Sv Go Gr Pk O LB Pu**  
 BMX Wheels (std)

 Spare Wheel(s) Type: \_\_\_\_\_

Tyres: \_\_\_\_\_ Pushrims: \_\_\_\_\_ Size: \_\_\_\_\_

**TYRES****12.5" - 22"**

- 12.5" Tread (std)  
 16" x 1.75" Tread (std)  
 18" x 1" HP Smooth (std)  
 18" x 1.75" Tread (std)  
 20" x 1" HP Smooth (std)  
 20" x 1-3/8" Tread (std)  
 20" x 1-3/8" Solid Tread (std)  
 20" x 1.75" Tread (std)  
 22" x 1" HP Smooth (std)  
 22" x 1-3/8" Tread (std)  
 22" x 1-3/8" Solid Tread (std)

**24"**

- 24" x 1" HP Smooth (std)  
 24" x 1" HP Tread (std)  
 24" x 1" Solid (std)  
 24" x 1-3/8" Tread (std)  
 24" x 1-3/8" Solid (std)  
 24" x 1-3/8" Kenda HP Tread **AD13710**  
 24" x 1-3/8" Primo V-Trak Knobbly **AD13715**  
 24" x 1" Kenda Ironcap Blue **AD13700**  
 24" x 1" Kenda Konstrictor **AD13720**  
 24" x 1" Schwalbe Right Run **AD13740**  
 24" x 1" Schwalbe Marathon Evo **AD13750**  
 BMX Tread (std)

**PUSHRIMS**

- Nil  
 Anodised alloy (std)  
 Vinyl coated **AD13830**  
 Foam coated **AD13840**  
 Rubber coated (black) **AD13850**  
 Rubber coated (red) **AD13845**

**PUSHRIMS - POSITION**

- Standard  
 Onto rim  
 In close

**SPOKE GUARDS**

- Nil  
 Clear Polycarb **AD13900**  
 Black ABS **AD13901**  
 Custom Graphic \_\_\_\_\_ (code)

**AXLES**

- Quick release axles (std)

# Tilt N Space 2011 Script

## Tilting Frame Wheelchair

Name \_\_\_\_\_

**COLOURS**

- 27 Candy Blue
- 1 Royal Blue
- 72 Glass Blue
- 16 Candy Purple
- 48 Burgundy
- 83 Candy Raspberry
- 88 Fluro Pink
- 28 Candy Red
- 11 Flame
- 57 Super Hot Chilli
- 80 Candy Orange
- 71 Pure Orange
- 68 Crystal Yellow
- 73 Crystal Jade
- 89 Fluro Green
- 70 Candy Emerald
- 2 Hawthorn Green
- 17 Crystal Sapphire

**ATTENTION**

**THIS IS A GUIDE TO COLOURS ONLY, how colours appear on your monitor or when printed out may vary.**

Contact us if you require assistance or a colour sample.

This colour selection is for our aluminum frames only.

We do not recommend powder coating titanium.

Colour availability is subject to change without notice, contact us if you are concerned about the availability of your colour.

- 55 Silver Sparkle
- 12 Silver Orbiter
- 46 Chrome
- 42 Metallic Viper
- 30 Satin Black
- 61 High Gloss Black
- 62 Matt Black
- 63 Texture Matt Black
- 18 Clear
- Bead Blast** (titanium only)

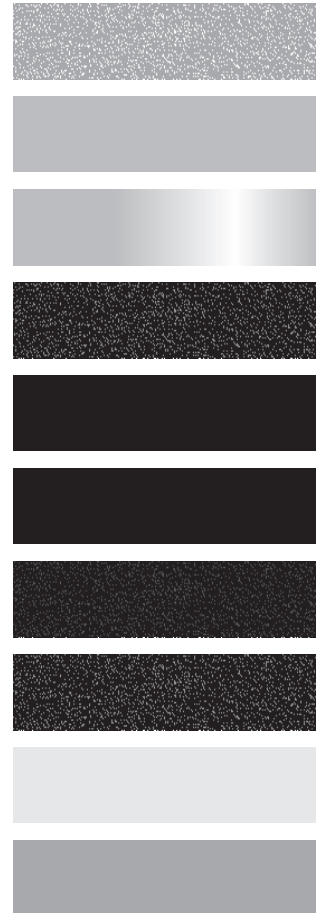

- Custom Colour** (additional cost)

Description